REVISION				
REV	DESCRIPTION	DRAWN	APPR	DATE
IR	Initial Registration	S.Y.EUN	I.C.KIM	2019.11.21.
1	[설변No.201911-0023] 쇼트방지로 인한 핀 변경	S.Y.EUN	I.C.KIM	2019.11.25.
2	조립시 중요 공차 추가	S.Y.EUN	I.C.KIM	2020.06.26.

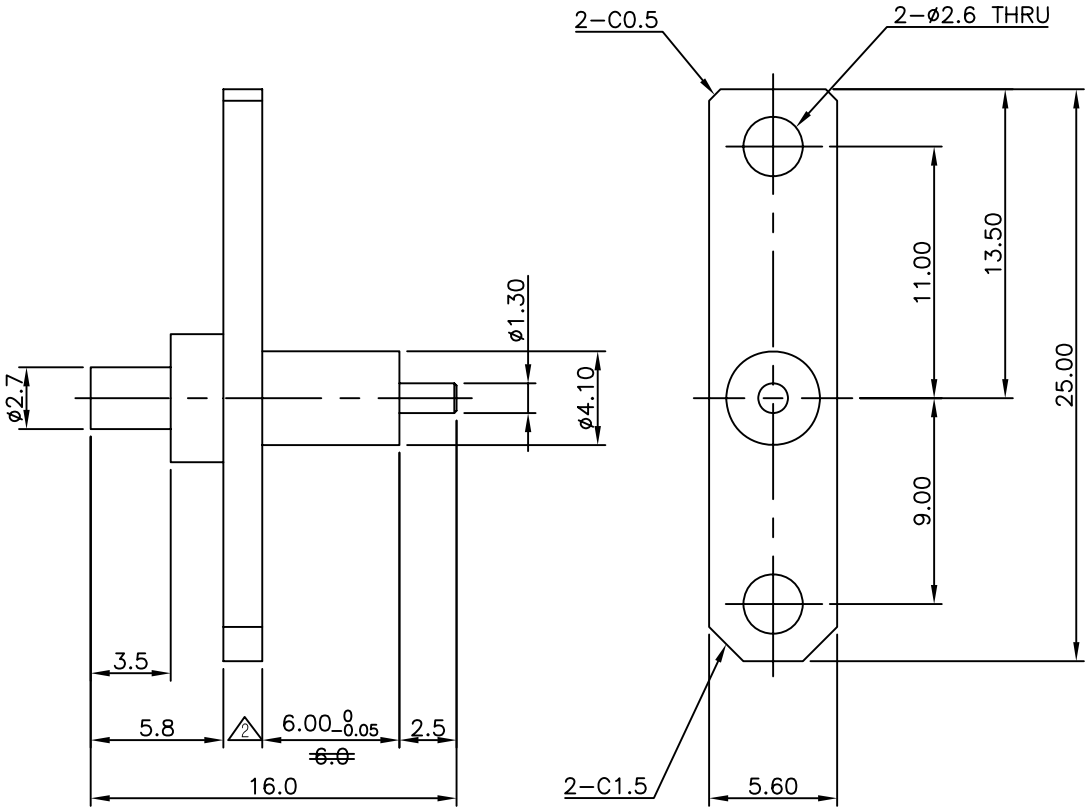

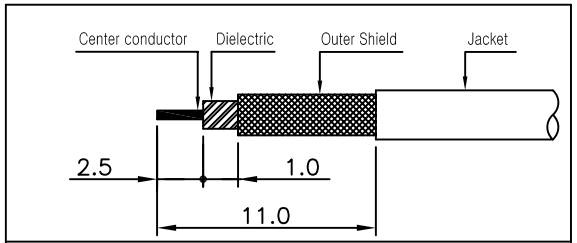

CONNECTOR STRIPPING

NO.	DESCRIPTION	Q'TY	MATERIAL	PLATING	CODE
3	INSULATOR	1	TEFLON		DIN01573-N/2
2	CONTACT	1	MBsBD C3604BD-F	Gold Plate	DCT04090-5/2 ~~DCT04090-5/1~~
1	BODY	1	MBsBD C3604BD-F	Nickel Plate	DBD04581-5/1

TOLERANCE	Decimal ±0.1	DATE	2020. 06. 26.
	Angle ±1°	APPROVED BY	I.C.KIM
		CHECKED BY	
MATERIAL		DRAWN BY	S.Y.EUN
FINISH		SCALE 3/1	UNIT mm

KJ COMTECH
KJ COMTECH CO.,LTD.
RF & MICROWAVE TECHNOLOGY
Tel : 82-32-347-8015
Fax : 82-32-347-8017

TITLE
TERMINATOR 2H SOLDER END RG178

A4 | DWG NO. CN03898-7/1 | REVISION 2 | SHEET 1 of 1