REVISION				
REV	DESCRIPTION	DRAWN	APPR	DATE
IR	Initial Registration	S.Y.EUN	S.H.KIM	2022.02.24.

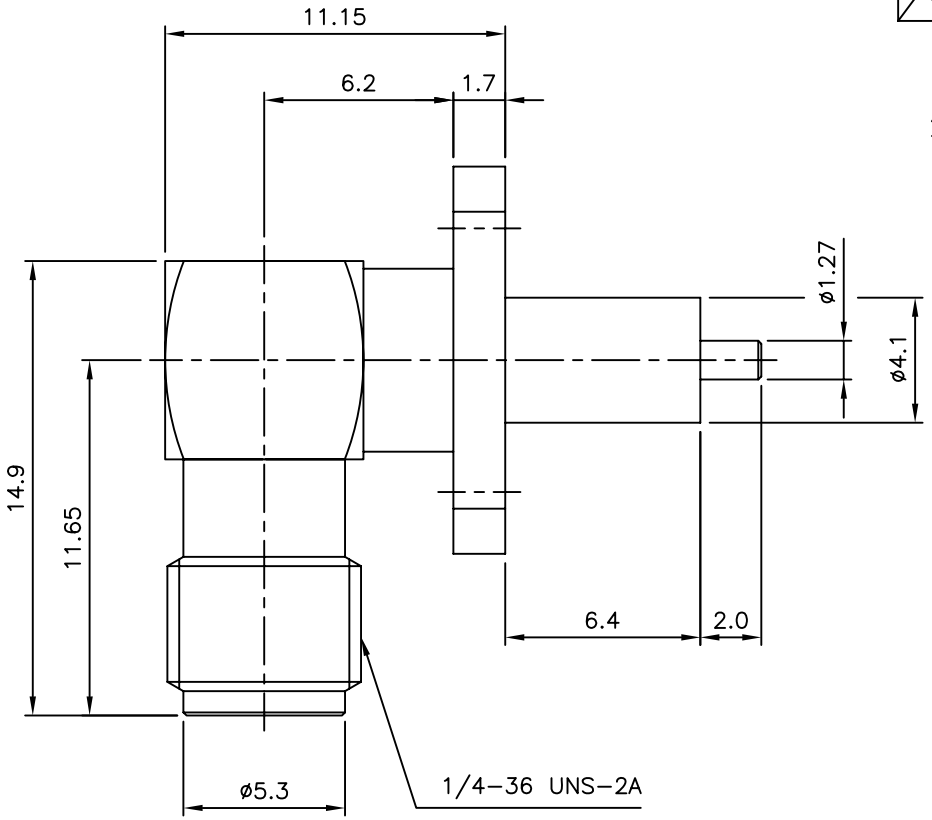

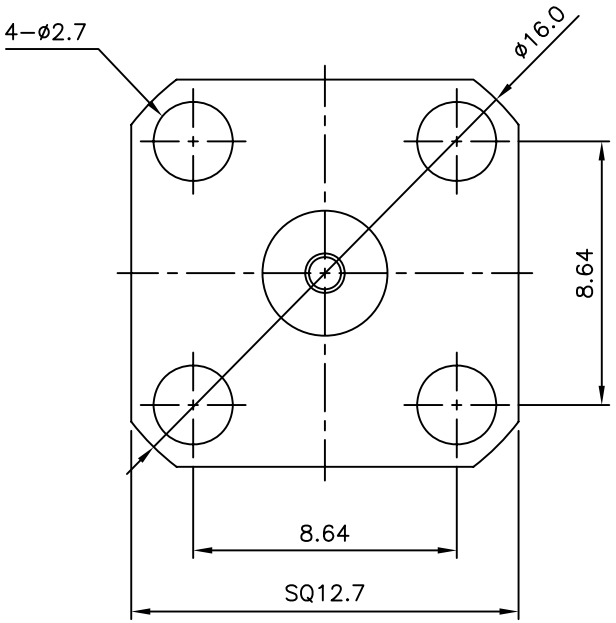

NO.	DESCRIPTION	Q'TY	MATERIAL	PLATING	CODE
6	COVER	1	SUS	Passivated	DCO00078-5/1
5	INSULATOR	1	TEFLON		DIN01390-N/3
4	INSULATOR	1	TEFLON		DIN01389-N/1
3	CONTACT	1	MBsBD C3604BD-F	Gold Plated	DCT01706-5/2
2	CONTACT	1	BeCu C17300	Gold Plated	DCT01707-5/1
1-2	BODY (B)	1	SUS	Passivated	DBB00186-5/3 DBD02213-N/1
1-1	BODY (A)	1	SUS	Passivated	DBB00186-5/3 DBD02212-N/3

* ELECTRICAL SPECIFICATIONS
Impedance : 50Ω
Frequency Range : DC ~ 8.5GHz
V.S.W.R (Max.) :1.35 : 1

* 주 기

1. 조립 & 전기적 스펙 (Data) 측정 방법

1-1 CN0220-7/1 (FLANGE TERMINATOR JIG)를 준비한다.
1-2 그림 A와 같이 조립된 JIG에 제품 FLANGE 면을 밀착시켜 M2.6-6mm 나사 4ea를 체결한다.
1-3 계측기 장비를 이용하여 주파수 범위 DC~8.5GHz까지 1 PORT SMA FEMALE CALIBRATION을 한다.
1-4 CALIBRATION 된 상태에서 1-2까지 조립된 제품을 측정한다.

TOLERANCE	Decimal ±0.1	DATE	2022. 02. 24.
	Angle ±1°	APPROVED BY	S.H.KIM
		CHECKED BY	
MATERIAL		DRAWN BY	S.Y.EUN
FINISH		SCALE 4/1	UNIT mm

KJ COMTECH
KJ COMTECH CO.,LTD.
RF & MICROWAVE TECHNOLOGY
Tel : 82-32-347-8015
Fax : 82-32-347-8017

TITLE: SMA50 SOLDER END JL-4H

A4 | DWG NO. CN02316-7/3 | REVISION I R | SHEET 1 of 1